



Amala
COLLEGE OF NURSING
ACCREDITED BY NAAC WITH A GRADE

AMALA COLLEGE OF NURSING

AQAR (2022-2023)



CRITERION 1 – CURRICULAR ASPECTS

Key Indicator 1.3– Curriculum Enrichment

Metric No. 1.3.2- Number of value-added courses offered during the year that impart transferable and life skills

SUBMITTED TO



National Assessment and Accreditation Council

SYLLABUS

EVIDENCE BASED PRACTICE

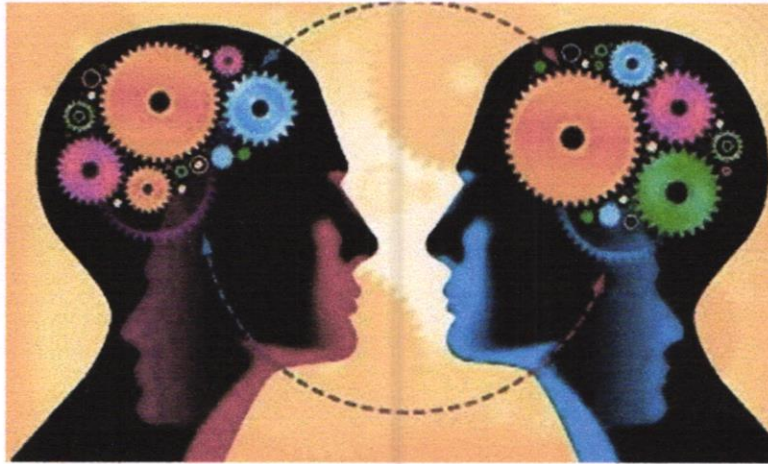

AMALA COLLEGE OF NURSING
AMALA NAGAR, THRISSUR - 680555



Rajee
Prof. Dr. RAJEE REGHUNATH
PRINCIPAL
AMALA COLLEGE OF NURSING
AMALA NAGAR P.O., THRISSUR-680 555

AMALA COLLEGE OF NURSING

AMALA NAGAR P. O, THRISSUR - 680555



PREFACE

Amala Institute of Medical Sciences, named after Mary Immaculate, is a Minority Christian Institution, which is open to all irrespective of religion, caste or creed. It aims at giving effective training to the youth to become nursing professionals devoted to the healing ministry, especially in the rural areas. It also strives to strengthen the quality of service offered in the large number of medical institutions run by the community. AIMS is a Unit of Amala Cancer Hospital Society managed by the Devamatha Province of the Carmelites of Mary Immaculate (CMI), founded by St. Kuriakose Elias Chavara, a sage-cum-savant. Amala, at present, offers an MBBS, Medical PG courses, Ph.D. Nursing, M.Sc. Nursing and B.Sc. Nursing courses and is affiliated to the Kerala University of Health Sciences. Students are admitted to this institute as per the admission procedure stipulated by the concerned authorities and in the tenor of the admission policy of the management.





Prof. Dr. RAJEE REGHUNATH
PRINCIPAL
AMALA COLLEGE OF NURSING
AMALA NAGAR P.O., THRISSUR-680 555

CONTENT

Sl. No.	Content	Page No
1	Course Description	4
2	Aims and Objectives	5
3	Course Outline	6
4	Methods of Teaching and Evaluation, Credentialing	6-7
5	References	8



Prof. Dr. RAJEE REGHUNATH
PRINCIPAL
AMALA COLLEGE OF NURSING
AMALA NAGAR P.O., THRISSUR-680 555

Placement: First year and Second Year M.Sc. Nursing

Theory : 15 hours

COURSE DESCRIPTION:

This course is designed to teach evidence-based practice (EBP) skills that will enable to conduct extensive evaluations of existing literature to improve patient care. The program provides a comprehensive overview of EBP, and the components essential for implementation of EBP in a clinical setting. It is designed to focus on skills needed to critically evaluate information available from research findings and professional consensus statements. During the course, each inter-professional team will develop a guideline and accompanying clinical decision support tool to support implementation

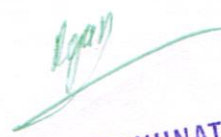

Prof. Dr. RAJEE REGHUNATH
PRINCIPAL
AMALA COLLEGE OF NURSING
AMALA NAGAR P.O., THRISSUR-680 555

AIMS AND OBJECTIVES:

AIMS

The purpose of this programme provide an overview of the importance, process and implementation of EBP to enhance nursing practice, improve patient outcomes and overall quality of health care system

OBJECTIVES:

At the completion of this course, learner will be able to

1. Define EBP
2. Formulate a clinical question relevant to area of practice
3. Discuss importance of ROL
4. Discuss importance of EBP in improving patient outcomes
5. Analyze and critique an article



Prof. Dr. RAJEE REGHUNATH
PRINCIPAL
AMALA COLLEGE OF NURSING
AMALA NAGAR P.O., THRISSUR-680 555

COURSE OUTLINE:

No.	Course Content	Hours	Teaching learning activity	Resource Person
1	Overview of EBP,	2	Lecture, PBL	Dr. Ambika .C
2	importance and practicality Of EBP	2	Lecture	Mrs.Linda Varghese
3	Identifying and formulating research questions	2	Exercise Interactive sessions	Mrs. Lakshmi.G
4	Sources of ROL	2	Lecture	Mrs. Lakshmi.G
5	Analyzing and deriving evidences	2	Lecture ,PBL	Dr. Ambika .C
6	Critical analysis of Journals and articles	2	Journal critiquing sessions	Mrs.Linda Varghese
7	Utilizing research finding Improving pt outcome through EBP	3	PBL Lecture	Mrs.Linda Varghese

METHODS OF TEACHING:

The course module is delivered utilizing strategies like PBL, practice sessions, interactive sessions and journal critiquing sessions



Prof. Dr. RAJEE REGHUNATH
PRINCIPAL
AMALA COLLEGE OF NURSING
AMALA NAGAR P.O., THRISSUR-680 555

AMALA COLLEGE OF NURSING

VISION

To establish a Center of Excellence providing value- added education that combines effective teaching, focused academic exposure, and productive research with the aim of training healthcare personnel with professionalism and spirit of love and service as their hallmarks.

MISSION

We constantly seek to recruit brilliant staff and provide state-of-the art infrastructure in an Eco-friendly ambience with a view to challenging the students to become forward-looking dedicated graduate nurses imbued with compassionate love towards all, especially the poor and the marginalized.



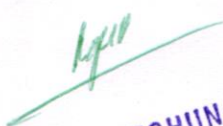

Prof. Dr. RAJEE REGHUNATH
PRINCIPAL
AMALA COLLEGE OF NURSING
AMALA NAGAR P.O., THRISSUR-680 555

References *:

- Burns.N. and Susan K Grove. Understanding Nursing Research building and evidence based practice., WB Saunders, St. Luis .
- Polit, D.F. and C T Beck. Nursing Research Generating and Assisting evidence for Nursing practice WolterKluwer, New Delhi
- Wood, G.L. and Haber J. Nursing Research methods and critical appraisal for evidence based practice.Elsevier.
- C R Kothari. Research Methodology Methods and Techniques. New Age Publishers, New Delhi
- Sunder Rao. P.S.S. Jesudian, G. and Richard, J. An introduction to Biostatistics a manual for students inhealth sciences.
- Rose A Utely. Theory and Research for Academy Nurse Educators Application to Practice, Jones and Bartlett Publishers.Boston
- Nola A.Schmidt, Janet M Brown. Evidence Based Practice for Nurses Appraisal and Application of Research, Jones and Bartlett Publishers, New Delhi.'
- Marylynn J Wood, Jannet C Ross Kerr. Basic Steps in Planning Nursing Research from question to Proposal, Jones and Bartlett Publishers, New Delhi.
- Mahajan. Methods in Biostatistics. Jaypee Brothers
- National and international journals in nursing practice, nursing education, nursing research



Prof. Dr. RAJEE REGHUNATH
PRINCIPAL
AMALA COLLEGE OF NURSING
AMALA NAGAR P.O., THIRUVANANTHAPURAM-680 555