



Amala
COLLEGE OF NURSING
ACCREDITED BY NAAC WITH A GRADE

AMALA COLLEGE OF NURSING AQAR (2022-2023)



CRITERION 2 – TEACHING- LEARNING AND EVALUATION

Key Indicator 2.3 – Teaching- Learning Process

Metric No. 2.3.5. - The teaching learning process of the institution nurtures creativity, analytical skills and innovation among students

SUBMITTED TO



National Assessment and Accreditation Council

LIST OF TRAINING PROGRAMS



AMALA COLLEGE OF NURSING, THRISSUR

Department of Mental Health Nursing

III year B.Sc. Nursing

MENTAL HEALTH NURSING (OSCE)

INSTRUCTIONS TO THE STUDENTS

Station number	Competency	Time	Marks	Task	Signature of student
1	Cognitive skill	30 mts	10	Read the case scenario and write nursing care plan	
2	Procedural skill	15 mts	20	Perform cognitive assessment/ ECT care	
3	Interpretive skill	5 minutes	5	Interpret the scenario Drugs/ Lab values/ Symptomatology	
4	Communication skill	15 minutes	5	Prepare and implement Health Education	
5	Viva	10 minutes	10	Face to face/ Ten MCQs	



Prof. Dr. RAJEE REGHUNATH
PRINCIPAL
AMALA COLLEGE OF NURSING
AMALA NAGAR P.O., THRISSUR-680 555



AMALA COLLEGE OF NURSING, THRISSUR

Department of Mental Health Nursing

III year B.Sc. Nursing

MENTAL HEALTH NURSING (OSCE)

PROCEDURAL SKILL

1.

Mr. Rajesh is a 20-year-old male who is in his second year of college. He is seeking treatment due to persistent fears that campus security and the local police are tracking and surveilling him. He believes that there is occasional lags in his internet speed as evidence that surveillance devices are interfering with his electronics. He occasionally laughs abruptly and inappropriately and sometimes stops speaking mid-sentence, looking off in the distance as though he sees or hears something. He expresses concern about electronics in the room (phone, computer) potentially being monitored and asks repeatedly about patient confidentiality, he doesn't want to come outside of his room and stating that he wants to be sure the police won't be informed about his treatment. His beliefs are fixed, and if they are challenged, his tone becomes hostile.

Question: Assess the all elements in thought and speech of Mr. Rajesh (8 minutes)

2. Mr. Rajesh is posted for Electro convulsive therapy. Describe your roles and responsibilities as a nurse in the ECT room **during the procedure of ECT** (7 minutes)



Prof. Dr. RAJEE REGHUNATH
PRINCIPAL
AMALA COLLEGE OF NURSING
AMALA NAGAR P.O., THRISSUR-680 555



AMALA COLLEGE OF NURSING, THRISSUR

Department of Mental Health Nursing

III year B.Sc. Nursing

MENTAL HEALTH NURSING (OSCE)

INTERPRETIVE SKILL

Write down the action, dose and important nursing responsibility of the following drugs

1. Tab Clozapine
2. Tab Lithium
3. Tab Parkin
4. Tab Clorpromazine
5. Tab Sertraline



Regu

Prof. Dr. RAJEE REGHUNATH
PRINCIPAL
AMALA COLLEGE OF NURSING
AMALA NAGAR P.O., THRISSUR-680 555



AMALA COLLEGE OF NURSING, THRISSUR

Department of Mental Health Nursing

III year B.Sc. Nursing

MENTAL HEALTH NURSING (OSCE)

COMMUNICATION SKILL

Mrs. Alakananda 26 years post natal mother is a BPAD patient. She is going to get discharged from hospital after three weeks of admission followed by an acute manic episode. Now she is stable and advised to take Tab. Lithium 300mg twice daily for one month and come for follow up after that. Plan a psycho education to the patient as well as the family.

Preparation: 10 minutes

Presentation: 5 minutes



Rajan

Prof. Dr. RAJEE REGHUNATH
PRINCIPAL
AMALA COLLEGE OF NURSING
AMALA NAGAR P.O., THRISSUR-680 555



AMALA COLLEGE OF NURSING, THRISSUR

Department of Mental Health Nursing

III year B.Sc. Nursing

MENTAL HEALTH NURSING (OSCE)

PROCEDURE/SKILL STATION

EVALUATION VCRITERIA –MSE (SPEECH & THOUGHT)

SL NO	STEPS	SCORE	01	02	03	04	05	06	07	08	09
1.	Opening the conversation with greeting the patient	1									
2.	Observe general appearance of the patient	1									
3.	Observes the quality of speech	1									
4.	Observes the rate of speech	1									
5.	Observes the quantity of speech	1									
6.	Assess flow of thought	1									
7.	Assess form of thought	1									
8.	Assess the content of thought	1									
9.	Appropriate inference	1									
10.	Concluding the interview	1									
	Total	10									

Sign and Name of evaluator:

Date:

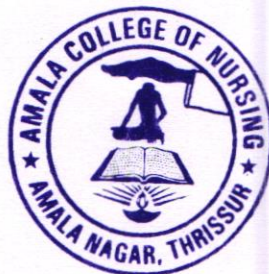

Prof. Dr. RAJEE REGHUNATH
PRINCIPAL
AMALA COLLEGE OF NURSING
AMALA NAGAR P.O., THRISSUR-680 555



AMALA COLLEGE OF NURSING, THRISSUR

Department of Mental Health Nursing

III year B.Sc. Nursing

MENTAL HEALTH NURSING (OSCE)

EVALUATION - NURSING PROCESS

SL NO	CRITERIA	MAX. MARK	REG.NO		
1	Comprehensive listing the Problems and Needs	2			
2	Prioritization of Needs/ Problems	2			
3	Nursing Diagnoses Focus: Risk Diagnosis	2			
4	Nursing Diagnoses Focus: Holistic	2			
5	Plan for intervention	4			
6	Plan for Health Education / Counselling	2			
7	Stating Expected Outcomes	2			
8	Comprehensiveness and completeness of the plan	2			
9	Clarity and brevity of Plan without Superimposition	2			
	TOTAL	20			



Regun
Prof. Dr. RAJEE REGHUNATH
PRINCIPAL
AMALA COLLEGE OF NURSING
AMALA NAGAR P.O., THRISSUR-680 555



AMALA COLLEGE OF NURSING, THRISSUR

Department of Mental Health Nursing

III year B.Sc. Nursing

MENTAL HEALTH NURSING (OSCE)

EVALUATION CRITERIA: INTERPRETATIVE STATION

FAMILY GENOGRAM

Sl.No	Criteria	Max Marks	REG NO		
1	Draw three generation genogram	1			
2	Indicates patient's twin children correctly	1			
3	Uses gender symbols correctly.	1			
4	Uses marriage symbols appropriately	1			
5	Indicates the patient by using correct symbol.	1			
6	Indicates the family member's suicide in family tree.	1			
7	Cover all the family members in the diagram.	1			
8	Indicates the death of family member with reason of death.	1			
9	Indicates separation symbol	1			
10	Neat appearance	1			
Total Marks		10			

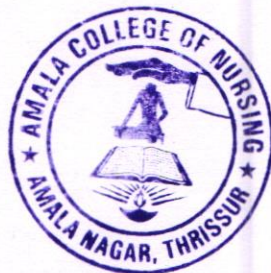

Lg

Prof. Dr. RAJEE REGHUNATH
PRINCIPAL
AMALA COLLEGE OF NURSING
AMALA NAGAR P.O., THRISSUR-680 555

Answer

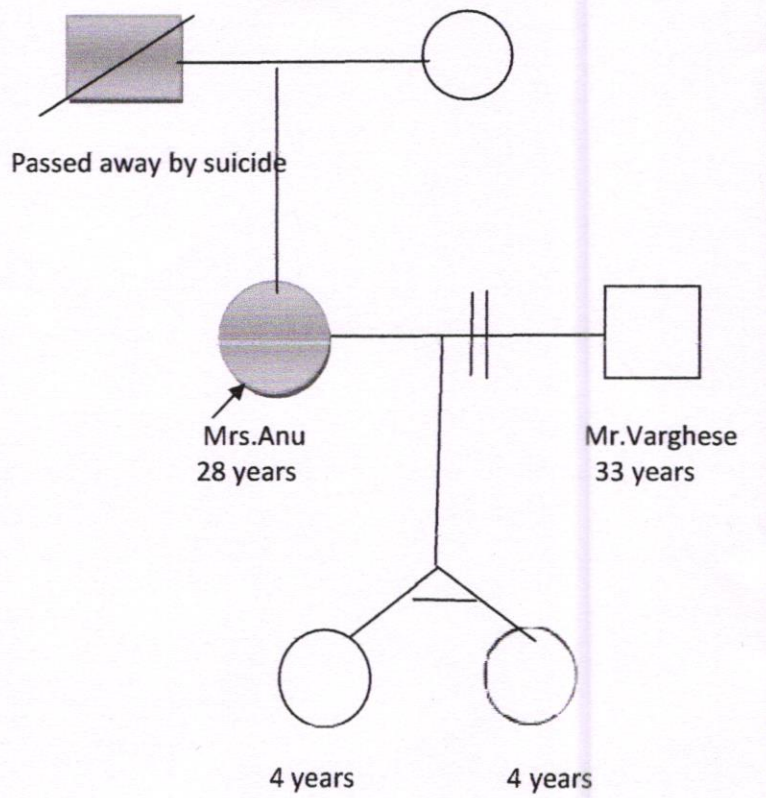

Handwritten signature



Prof. Dr. RAJEE REGHUNATH
PRINCIPAL
AMALA COLLEGE OF NURSING
AMALA NAGAR P.O., THRISSUR-680 555